SPDES Permit Fact Sheet
Oraysa Sewage-Works Corp
Congregation Oraysa
NY0271179



Contents

Summary of Permit Changes 3
Administrative History 3
Facility Information 3
Site Overview 4
Enforcement History 6
Existing Effluent Quality 6
Interstate Water Pollution Control Agencies 6
Receiving Water Information 6
Impaired Waterbody Information 6
Critical Receiving Water Data 6
Permit Requirements 7
Whole Effluent Toxicity (WET) Testing 7
Anti-backsliding 7
Antidegradation 7
Discharge Notification Act Requirements 7
Schedule of Compliance 8
Schedule of Additional Submittals 8
Special Conditions for Wastewater Discharges Within the Delaware River Basin Watershed 8
OUTFALL AND RECEIVING WATER SUMMARY TABLE 10
POLLUTANT SUMMARY TABLE 10
Outfall 001 10
Appendix: Regulatory and Technical Basis of Permit Authorizations 14
Regulatory References 14
Outfall and Receiving Water Information 14
Interstate Water Pollution Control Agencies 15
Existing Effluent Quality 15
Permit Requirements 15

Summary of Permit Changes

A new State Pollutant Discharge Elimination System (SPDES) permit has been drafted for the Congregation Oraysa. The changes to the permit are summarized below:

- Updated permit format, definitions and special conditions
- Updated Permit Limits, Levels and general conditions
- Removed Outfall 001, 002 and 004
- Removed Outfall 001A and changed the name of Outfall 001B to Outfall 001
- Changed limit for monthly average flow from 8,000 GPD to 48,000 GPD
- Added requirement for seasonal effluent disinfection
- Changed limit for Total Phosphorus from 1.0 mg/L to 0.17 mg/L
- Changed limit for Total Residual Chlorine from 0.1 mg/L to 0.03 mg/L
- Remove monthly average effluent limitation for Nitrogen, Ammonia (as NH_3)
- Added monthly average effluent limitation for Nitrogen Ammonia (as N) of 0.9 mg/L for summer and 1.8 mg/L for winter
- Added a Schedule of Compliance for DEC acceptance of the Construction Completion Certification and an engineering report that identifies the facilities current operating conditions to achieve compliance with final effluent limitation(s)
- Added monthly average effluent limitation for Total Dissolved Solids of 500 mg/L
- Added Water Treatment Chemical (WTC) Annual Report form to the Schedule of Additional Submittals

This fact sheet summarizes the information used to determine the effluent limitations (limits) and other conditions contained in the permit. General background information including the regulatory basis for the effluent limitations and other conditions are in the Appendix linked throughout this fact sheet.

Administrative History

7/1/2008 The last full technical review was performed and the SPDES permit became effective with a new five-year term and expiration date of 6/22/2013. The permit was modified on 5/18/2009. The 7/1/2008 permit, along with all subsequent modifications,has formed the basis of this permit.

The permit was administratively renewed in 2013 and again in 2018. The current permit administrative renewal was effective until 5/31/2023.

5/31/2023 The SPDES permit expired.

2/17/2025 The Oraysa Sewage-Works Corp submitted a new PCI form to reauthorize the expired permit.

The Notice of Complete Application, published in the Environmental Notice Bulletin and newspapers, contains information on the public notice process.

Facility Information

The current 0.008 MGD treatment plant consists of:

- Septic tanks
- Primary and secondary sand filters
- Dosing tanks

- Chlorine disinfection and dechlorination

The primary outfall (Outfall 001) is a 6" diameter PVC pipe discharging through a concrete headwall measuring 36" x 16" x 8". Pipe invert is 1' below top of headwall.

The facility is planning the following upgrades/improvements:

- Influent manhole with Parshall Flume for flow measurement & alum injection
- 25,000-gallon septic tank
- Recirculation tank
- Recirculating gravel filter
- Flow splitter box
- Dosing tank
- Polishing sand filter
- Disinfection either chlorination/de-chlorination utilizing sodium hypochlorite/sodium sulfate or ultraviolet

Site Overview

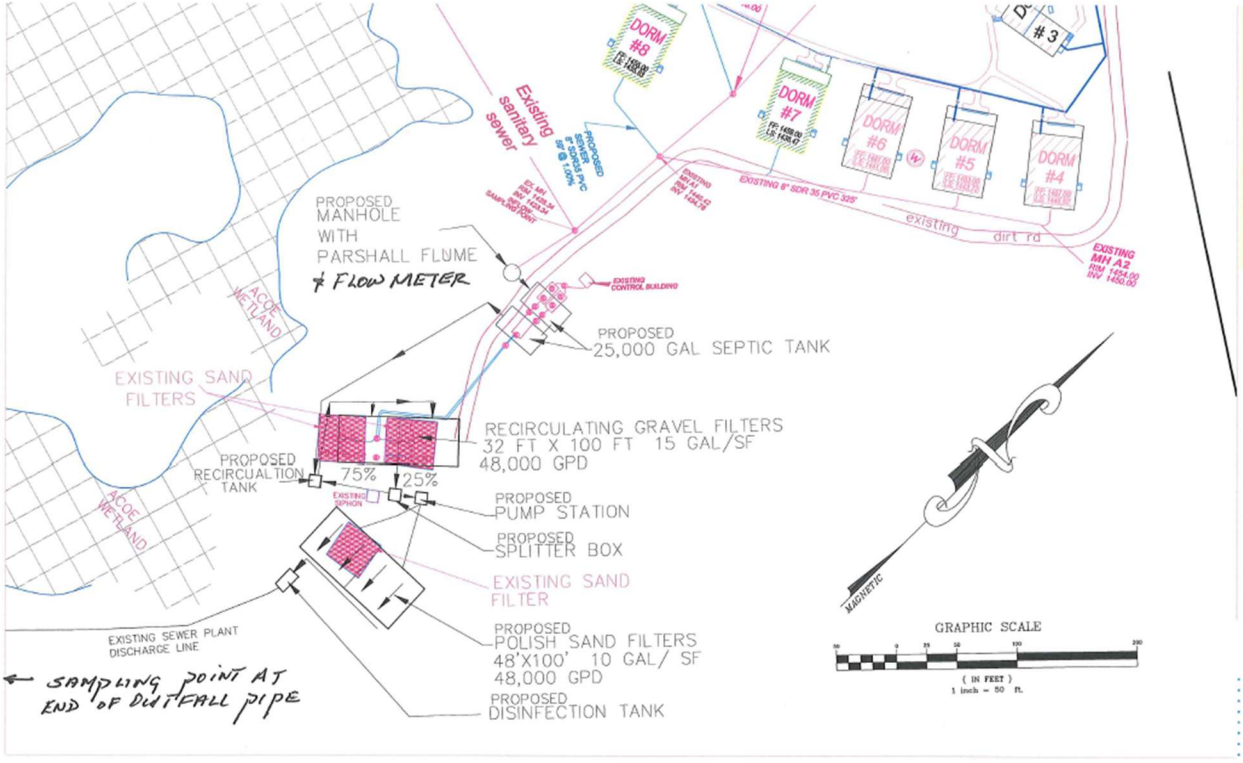

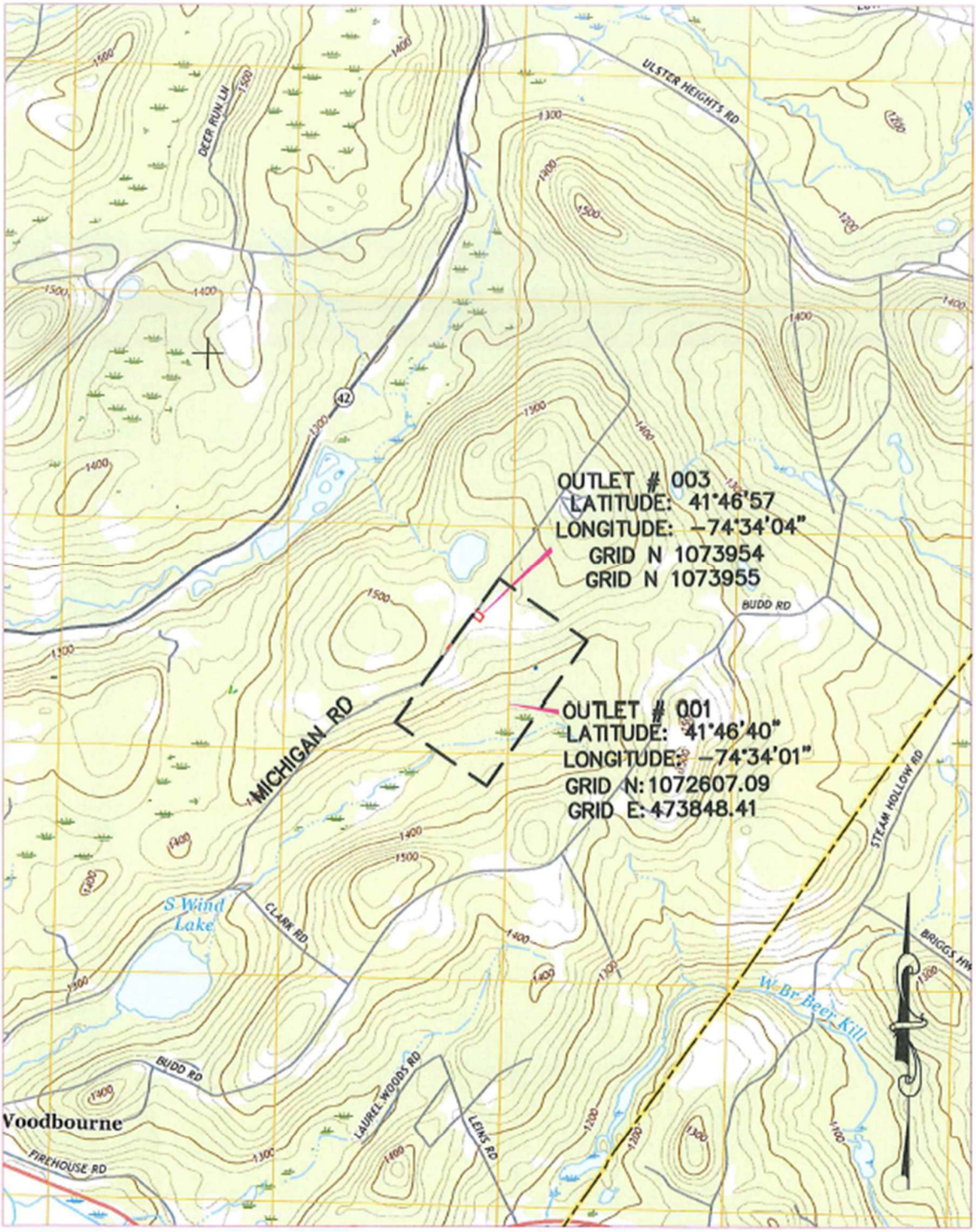

SITE PROPERTY

map USGS 7.5 minute topgraphic quad

LOCATION MAP
Camp ORAYSA
Town Of Fallsburg
Sullivan County NY

Enforcement History

The facility is operating under Order on Consent R3-20230626-84 dated 6/30/2023. The Order requires the following compliance actions:

- Within 90 days of the effective date of the Order, the Permittee shall submit to the Department a complete application for a SPDES permit for the Facility:

Compliance and enforcement information can be found on the EPA's Enforcement and Compliance History Online (ECHO) website.

Existing Effluent Quality

The Pollutant Summary Table presents the effluent limitations. The existing effluent quality was determined from the application submitted by the permittee for the period July 2021 to October 2023. Appendix Link

Interstate Water Pollution Control Agencies

Outfall(s) 001 and 003 are located within the Delaware River Basin Commission (DRBC) compact area which places additional requirements in the SPDES permit. Appendix Link

Receiving Water Information

The facility discharges via the following outfalls:

Outfall No.	SIC Code	Wastewater Type	Receiving Water
001	8999	Treated Sanitary Sewage	Unnamed tributary to Neversink River, Class B, Standard B(T)
003	8999	Treated Sanitary Sewage	Groundwater

Impaired Waterbody Information

The Minor Tribs to Middle Neversink segment (PWL No. 1402-0050) is not listed on the 2022 New York State Section 303(d) List of Impaired/TMDL Waters. As such, a TMDL has not been developed and therefore, there are no applicable wasteload allocations (WLAs) for this facility.

Critical Receiving Water Data

Reach Description: The discharge is to an unnamed tributary which flows down approximately 1,000 ft before entering a tributary of the Neversink River. The tributary of the Neversink River flows another 6,000 ft before entering a ponded waterbody (D-1-49-P 57).

The low flow condition for the unnamed tributary to the Neversink River was obtained from a drainage basin ratio analysis using mean daily flow data at USGS gage station 01365500, Chestnut Creek, Grahamsville NY. The 7Q10 was calculated in the Scientific Investigations Report 2024-5055. Low flows at the facility point of discharge were calculated from a drainage basin ratio analysis as shown below.

Gage Name: Chestnut Creek at Grahamsville NY

Gage ID: 01365500
Drainage Area at Gage (mi^2): 20.9
Drainage Area at Facility (mi^2): 0.34
7Q10 Flow at Gage (CFS): 3.5901 Source: SIR 2024-5055
Calculated 7Q10 Flow at Facility (CFS): 0.0584

The 7Q10 low-flow condition of the unnamed tributary to the Neversink River was found to be 0.0584 CFS. Consistent with TOGS 1.3.1, intermittent stream effluent limits (ISEL) apply for flows <0.1 CFS, and the water quality standards have been applied as end-of-pipe limitations with no mixing or dilution.

Outfall No.	Acute Dilution Ratio A(A)	Chronic Dilution Ratio A(C)	Human, Aesthetic, Wildlife Dilution Ratio (HEW)	Basis
001	1:1	1:1	1:1	TOGS 1.3.1 ISEL Limits

Critical receiving water data are listed in the Pollutant Summary Table at the end of this fact sheet. Appendix Link

Permit Requirements

The technology based effluent limitations (TBELs), water quality-based effluent limitations (WQBELs), Existing Effluent Quality and a discussion of the selected effluent limitation for each pollutant present in the discharge are provided in the Pollutant Summary Table.

Whole Effluent Toxicity (WET) Testing

None of the seven criteria that are indicative of potential toxicity are applicable to this facility; therefore, WET testing has not been included in the permit. Appendix Link

Anti-backsliding

The limitations contained in the permit are at least as stringent as the previous permit limits and there are no instances of backsliding.
Appendix Link

Antidegradation

The permit contains effluent limitations which ensure that the best usages of the receiving waters will be maintained. The Notice of Complete Application published in the Environmental Notice Bulletin contains information on the State Environmental Quality Review (SEQR)[1] determination.

Discharge Notification Act Requirements

In accordance with the Discharge Notification Act (ECL 17-0815-a), the permittee is required to post a sign at each point of wastewater discharge to surface waters, unless a waiver is obtained. This requirement has been continued from the previous permit.

Additionally, the permit contains a requirement to make the DMR sampling data available to the public upon request. This requirement has been continued from the previous permit.

[1] As prescribed by 6 NYCRR Part 617

Schedule of Compliance

A Schedule of Compliance has been included[2] for the following items (Appendix Link):

- DEC acceptance of the Construction Completion Certification and an engineering report and design document that identifies the facilities necessary to achieve compliance with final effluent limitation(s).

Schedule of Additional Submittals

WTC Annual Report

In accordance with 6 NYCRR 750-2.1(i), the permit requires submission of an annual report each year that the permittee uses and discharges WTCs. The permittee must summarize all WTC use for the prior calendar year, January 1 through December 31, and attach it either to the December DMR or annual monitoring report required by the permit. More information is located on the DEC's website under SPDES Permitting of Water Treatment Chemicals.

Special Conditions for Wastewater Discharges Within the Delaware River Basin Watershed

1. Prior to the permittee initiating any substantial alterations or additions to the existing WWTP as defined in Section 3.10.3A2.a.16) of the Delaware River Basin Commission's *Water Quality Regulations (18CFR Part 410)*, a No Measurable Change to Existing Water Quality Analysis must be conducted by the Delaware River Basin Commission. The No Measurable Change to Existing Water Quality Analysis shall be conducted prior to final design to ensure that the Commission can provide the permittee with proposed effluent limitations to be included in a future NJPDES permit for Special Protection Waters specific parameters as guidance for treatment design purposes. The permittee is encouraged to contact DRBC staff during the planning stages of any project that meets the definition of substantial alteration or additions, as per DRBC.

2. Except as otherwise authorized by this permit, if the permittee seeks relief from any limitation based upon a Delaware River Basin Commission water quality standard or minimum treatment requirement, the permittee shall apply for approval from the Delaware River Basin Commission Executive Director and NYSDEC for a permit revision.

3. Prior to accepting for treatment and discharge 50,000 gallons per day or more (as a daily average) of wastewater that is imported from outside the Delaware River Basin, the permittee shall first apply to and obtain approval from the Delaware River Basin Commission.

4. The permittee may conduct a study to determine if specific conductance may be substituted for TDS in the permit. The study should include effluent specific data to be used to determine a correlation between TDS and specific conductance. Upon review, the Delaware River Basin Commission will determine if the permit may be modified to allow the substitution of specific conductivity for TDS monitoring. The TDS limit would then be supplanted by a specific conductance limit in the permit.
5. The WWTP shall have available standby power facilities unless it can be shown that a proposed discharge can be interrupted for an extended period with no threat to the water quality of Delaware River Basin Commission (DRBC)-designated Special Protection Waters (SPW)." 18 CFR Part 410 Section 3.10.3. A. 2.d.1.

[2] Pursuant to 6 NYCRR 750-1.14

6. “In the event that the WWTP is not staffed 24 hours every day, the WWTP shall have a remote alarm that will continuously monitor plant operations whenever the plant is not staffed. The alarm system shall be designed to alert someone available with authority and knowledge to take appropriate action." 18 CFR Part 410 Section 3.10.3. A. 2.d.2.

7. "The permittee shall prepare and implement an emergency management plan (EMP) following the guidance provided in the Water Pollution Control Federation's Manual of Practice SM-8, Emergency Planning for Municipal Wastewater Facilities, the U.S. EPA's Design Criteria for Mechanical, Electric and Fluid System and Component Reliability or other suitable manuals. Emergency management plans shall include an emergency notification procedure covering all affected downstream users." 18 CFR Part 410 Section 3.10.3. A. 2.d.4.

8. Based upon the written recommendation of the DRBC staff, when the discharge is operated in accordance with the provisions and conditions established by this permit, then with respect to effluent quality and stream quality objectives, the project does not substantially impair or conflict with the Commission’s Comprehensive Plan.

OUTFALL AND RECEIVING WATER SUMMARY TABLE

Outfall	Latitude	Longitude	Receiving Water Name	Water Class/ Standard	Water Index No. / Priority Waterbody Listing (PWL) No.	Major / Sub Basin	Hardness (mg/L)	1Q10 (CFS)	7Q10 (CFS)	30Q10 (CFS)	Critical Effluent Flow (MGD)	Dilution Ratio		
												A(A)	A(C)	HEW
001	41° 46' 40" N	74° 34' 01" W	Unnamed tributary to Neversink River	B/B(T)	D-1-51-P 57-1 PWL: 1402-0050	14/02	-	Intermittent			0.048	1:1	1:1	1:1

POLLUTANT SUMMARY TABLE

Outfall 001

Outfall #	001	**Description of Wastewater:** Treated Sanitary Sewage													
		Type of Treatment: septic tank, recirculation tank, recirculating gravel filter, dosing tank, polishing sand filter, chlorination/de-chlorination (or) ultraviolet													
Effluent Parameter	Units	Averaging Period	Existing Discharge Data			TBELs		Water Quality Data & WQBELs						ML	Basis for Permit Requirement
			Permit Limit	Existing Effluent Quality[3]	# of Data Points Detects / Non-Detects	Limit	Basis	Ambient Bkgd. Conc.	Projected Instream Conc.	WQ Std. or GV	WQ Type	Calc. WQBEL	Basis		
General Notes: Existing discharge data from July 2021 to October 2023 was obtained from the application provided by the permittee. All applicable water quality standards were reviewed for development of the WQBELs. The standard and WQBEL shown below represent the most stringent.															
Flow Rate	MGD	Monthly Avg	0.008	21,000 Actual Average	7	0.048	Design Flow	No alterations that will impair the waters for their best usages.					703.2	-	Design Flow
	Consistent with 40 CFR Part 133.102 and TOGS 1.3.3, a monthly average flow limitation equal to the average daily design capacity of the treatment plant has been specified.														
pH	SU	Minimum	6.5	- Actual Min	-	6.0	TOGS 1.3.3	-	-	6.5 – 8.5	Range	**6.5 - 8.5**	703.3	-	ISEL
		Maximum	8.5	7.1 Actual Max	-	9.0									
	Consistent with TOGS 1.3.1, intermittent stream effluent limits (ISEL) are applied to effluent discharges to streams where little or no streamflow is available for dilution. As such, the water quality standards have been applied as end-of-pipe limitations with no mixing or dilution.														
Temperature	°F	Daily Max	70	68.7 Actual Max	7	Monitor	750-1.13 Monitor	-	No discharge at a temperature over 70°F (21°C) shall be permitted at any time to streams classified for trout				704.2	-	WQBEL
	To be protective of the trout classification a temperature limit will continue to be required.														

[3] Existing Effluent Quality: Unless otherwise stated, Daily Max = 99% lognormal; Monthly Avg = 95% lognormal (for datasets with ≤3 nondetects); Daily Max = 99% delta-lognormal; Monthly Avg = 95% delta-lognormal (for datasets with >3 nondetects)

Outfall #	001	**Description of Wastewater:** Treated Sanitary Sewage													
		Type of Treatment: septic tank, recirculation tank, recirculating gravel filter, dosing tank, polishing sand filter, chlorination/de-chlorination (or) ultraviolet													
Effluent Parameter	Units	Averaging Period	Existing Discharge Data			TBELs		Water Quality Data & WQBELs						ML	Basis for Permit Requirement
			Permit Limit	Existing Effluent Quality[3]	# of Data Points Detects / Non-Detects	Limit	Basis	Ambient Bkgd. Conc.	Projected Instream Conc.	WQ Std. or GV	WQ Type	Calc. WQBEL	Basis		
Dissolved Oxygen (DO)	mg/L	Daily Min	7	8.7	7	**7.0**	TOGS 1.3.1	-	-	5.0 mg/L		-	703.3	-	ISEL
	Consistent with TOGS 1.3.1, intermittent stream effluent limits (ISEL) are applied to effluent discharges to streams where little or no streamflow is available for dilution. These limits represent the highest degree of treatment that can reasonably be achieved by a wastewater treatment facility treating domestic type waste.														
5-day Biochemical Oxygen Demand (BOD_5)	mg/L	Daily Max	5	13.8	7	**5.0**	TOGS 1.3.1	-	DO=5.0 mg/L (Surrogate Standard) 703.3				703.3	-	ISEL
	lbs/d	Daily Max	-	15.4	7	-	-								
	% Rem	Minimum	85	-	-	**85**	40 CFR Part 133.102								
	Consistent with TOGS 1.3.1, intermittent stream effluent limits (ISEL) are applied to effluent discharges to streams where little or no streamflow is available for dilution. These limits represent the highest degree of treatment that can reasonably be achieved by a wastewater treatment facility treating domestic type waste. These limits are more stringent than the secondary treatment standards under 40 CFR Part 133.102.														
Total Suspended Solids (TSS)	mg/L	Daily Max	10	13.3	7	**10**	TOGS 1.3.1	-	None from sewage, industrial wastes or other wastes that will cause deposition or impair the waters for their best usages.				703.2	-	ISEL
	lbs/d	Daily Max	-	7.3	7	-	-								
	% Rem	Minimum	85	-	-	**85**	40 CFR Part 133.102								
	Consistent with TOGS 1.3.1, intermittent stream effluent limits (ISEL) are applied to effluent discharges to streams where little or no streamflow is available for dilution. These limits represent the highest degree of treatment that can reasonably be achieved by a wastewater treatment facility treating domestic type waste. These limits are more stringent than the secondary treatment standards under 40 CFR Part 133.102.														
Settleable Solids	mL/L	Daily Max	0.1	0.1	7	**0.1**	TOGS 1.3.1	-	None from sewage, industrial wastes or other wastes that will cause deposition or impair the waters for their best usages.				703.2	-	ISEL
	Consistent with TOGS 1.3.1, intermittent stream effluent limits (ISEL) are applied to effluent discharges to streams where little or no streamflow is available for dilution. These limits represent the highest degree of treatment that can reasonably be achieved by a wastewater treatment facility treating domestic type waste. These limits are more stringent than the secondary treatment standards under 40 CFR Part 133.102.														

Outfall #	001	**Description of Wastewater:** Treated Sanitary Sewage **Type of Treatment:** septic tank, recirculation tank, recirculating gravel filter, dosing tank, polishing sand filter, chlorination/de-chlorination (or) ultraviolet													
Effluent Parameter	Units	Averaging Period	Existing Discharge Data			TBELs		Water Quality Data & WQBELs						ML	Basis for Permit Requirement
			Permit Limit	Existing Effluent Quality[3]	# of Data Points Detects / Non-Detects	Limit	Basis	Ambient Bkgd. Conc.	Projected Instream Conc.	WQ Std. or GV	WQ Type	Calc. WQBEL	Basis		
Nitrogen, Ammonia (as N)	mg/L	Monthly Avg	1.1 As (NH_3)	32.9	7	0.9 as N	Existing permit limit	-	-	0.9	A(C)	0.9	703.5	-	ISEL
	lb/d	Monthly Avg	-	-	-	-	-	-	-	-	-	0.36			
SUMMER 6/1 – 10/31	The WQS for Ammonia was determined from TOGS 1.1.1 from a pH of 7.6[4] and a summer temperature of 24°C. The temperature of the receiving waterbody was assumed value and consistent with TOGS 1.3.1E. Consistent with TOGS 1.3.1, intermittent stream effluent limits (ISEL) are applied to effluent discharges to streams where little or no streamflow is available for dilution. As such, the water quality standards have been applied as end-of-pipe limitations with no mixing or dilution. Reporting for Ammonia has been changed from (as NH_3) to (as N) for simpler data reporting, as this is consistent with the laboratory reporting units. Values can be converted using the equation: Ammonia (as N) = Ammonia (as NH_3) x 0.8224.														
Nitrogen, Ammonia (as N)	mg/L	Monthly Avg	2.2 As (NH_3)	32.9	7	1.8 as N	Existing permit limit	-	-	1.9	A(C)	1.9	703.5	-	ISEL
	lb/d	Monthly Avg	-	-	-	-	-	-	-	-	-	0.76			
WINTER 11/1 – 5/31	The WQS for Ammonia was determined from TOGS 1.1.1 from a pH of 7.6[5] and a winter temperature of 10°C. The temperature of the receiving waterbody was assumed value and consistent with TOGS 1.3.1E. Consistent with TOGS 1.3.1, intermittent stream effluent limits (ISEL) are applied to effluent discharges to streams where little or no streamflow is available for dilution. As such, the water quality standards have been applied as end-of-pipe limitations with no mixing or dilution. Reporting for Ammonia has been changed from (as NH_3) to (as N) for simpler data reporting, as this is consistent with the laboratory reporting units. Values can be converted using the equation: Ammonia (as N) = Ammonia (as NH_3) x 0.8224.														
Coliform, Fecal	#/100 ml	30d Geo Mean	200	35.4	7	**200**	TOGS 1.3.3	-	The monthly geometric mean, from a minimum of five examinations, shall not exceed 200.				703.4	-	TBEL
		7d Geo Mean	400	35.4	7	**400**	TOGS 1.3.3	-							
	Consistent with TOGS 1.3.3, effluent disinfection is required seasonally from May 1st - October 31st, due to the class of the receiving waterbody. Fecal coliform limits equal to the TBEL have been specified.														

[4] Ambient pH was established from a 2023 analysis of median watershed specific data collected by DEC through the Rotating Integrated Basin Studies (RIBS) program from 2012-2022. This data is available through the RIBS Data Portal.
[5] Ambient pH was established from a 2023 analysis of median watershed specific data collected by DEC through the Rotating Integrated Basin Studies (RIBS) program from 2012-2022. This data is available through the RIBS Data Portal.

Outfall #	001	**Description of Wastewater:** Treated Sanitary Sewage														
		Type of Treatment: septic tank, recirculation tank, recirculating gravel filter, dosing tank, polishing sand filter, chlorination/de-chlorination (or) ultraviolet														
Effluent Parameter	Units	Averaging Period	Existing Discharge Data			TBELs		Water Quality Data & WQBELs						ML	Basis for Permit Requirement	
			Permit Limit	Existing Effluent Quality[3]	# of Data Points Detects / Non-Detects	Limit	Basis	Ambient Bkgd. Conc.	Projected Instream Conc.	WQ Std. or GV	WQ Type	Calc. WQBEL	Basis			
Total Residual Chlorine (TRC)	mg/L	Daily Max	0.1	0.1	7	2.0	TOGS 1.3.3	-	-	0.005	A(C)	0.005	703.5	0.03	ML	
	Effluent disinfection is currently required seasonally and has been continued. Consistent with TOGS 1.3.1, intermittent stream effluent limits (ISEL) are applied to effluent discharges to streams where little or no streamflow is available for dilution. As such, the water quality standards have been applied as end-of-pipe limitations with no mixing or dilution.															
Total Phosphorus	mg/L	Monthly Avg	1.0	6.2	7	0.17	TOGS 1.3.6		None in amounts that will result in growths of algae, weeds and slimes that will impair the waters for their best usages. (703.2)				TOGS 1.3.6	-	TBEL	
	lbs/d	Monthly Avg	0.067	6.2	7	0.067	TOGS 1.3.6									
	Facility is located approximately 1.4 miles upstream of a ponded waterbody D-1-49-P 57. As per TOGS 1.3.6 with the expansion of flow the load from the previous permit will be held. Previous load is based on 8,000 gpd and 1.0 mg/L.															
Total Nitrogen	lb/d	Monthly Avg	-	-	-	1.52	DRBC	-	-	-	-	1.52	DRBC	-	DRBC	
	The Delaware River Basin Commission (DRBC) docket for this facility has requirements for mass loading limits only.															
Total Dissolved Solids	mg/L	Monthly Avg	-	-	-	-	-	-	-	500	Narrative	500	703.3	-	WQBEL	
	-	-	-	-	-	-	-	-	-	-	-	1000	DRBC	-	-	
	The Delaware River Basin Commission (DRBC) has a permit requirement of 1000 mg/L for TDS. When compared to NYSDEC water quality standard of 500 mg/L, the NYSDEC limit is more stringent than the DRBC requirement and therefore NYSDEC limit will go in the permit.															

Appendix: Regulatory and Technical Basis of Permit Authorizations

The Appendix is meant to supplement the fact sheet for multiple types of SPDES permits. Portions of this Appendix may not be applicable to this specific permit.

Regulatory References

The provisions of the permit are based largely upon 40 CFR 122 subpart C and 6 NYCRR Part 750 and include monitoring, recording, reporting, and compliance requirements, as well as general conditions applicable to all SPDES permits. Below are the most common citations for the requirements included in SPDES permits:

- Clean Water Act (CWA) 33 section USC 1251 to 1387
- Environmental Conservation Law (ECL) Articles 17 and 70
- Federal Regulations
  - 40 CFR, Chapter I, subchapters D, N, and O
- State environmental regulations
  - 6 NYCRR Part 621
  - 6 NYCRR Part 750
  - 6 NYCRR Parts 700 - 704 – Best use and other requirements applicable to water classes
  - 6 NYCRR Parts 800 – 941 - Classification of individual surface waters
- NYSDEC water program policy, referred to as Technical and Operational Guidance Series (TOGS)
- USEPA Office of Water Technical Support Document for Water Quality-based Toxics Control, March 1991, Appendix E

The following is a quick guide to the references used within the fact sheet:

SPDES Permit Requirements	Regulatory Reference
Anti-backsliding	6 NYCRR 750-1.10(c) and 750-1.10(d), CWA sections 402(o), 303(d)(4), ECL 17-0809, 40 CFR 122.44(*l*)
Best Management Practices (BMPS) for CSOs	6 NYCRR 750-2.8(a)(2)
Environmental Benefits Permit Strategy (EBPS)	6 NYCRR 750-1.18, NYS ECL 17-0817(4), TOGS 1.2.2 (revised January 25,2012)
Exceptions for Type I SSO Outfalls (bypass)	6 NYCRR 750-2.8(b)(2), 40 CFR 122.41
Mercury Multiple Discharge Variance	Division of Water Program Policy 1.3.10 (DOW 1.3.10)
Mixing Zone and Critical Water Information	TOGS 1.3.1 & Amendments
PCB Minimization Program	40 CFR Part 132 Appendix F Procedure 8, 6 NYCRR 750-1.13(a) and 750-1.14(f), and TOGS 1.2.1
Pollutant Minimization Program (PMP)	6 NYCRR 750-1.13(a), 750-1.14(f), TOGS 1.2.1
Schedules of Compliance	6 NYCRR 750-1.14
Sewage Pollution Right to Know (SPRTK)	NYS ECL 17-0826-a, 6 NYCRR 750-2.7
State Administrative Procedure Act (SAPA)	State Administrative Procedure Act Section 401(2), 6 NYCRR 621.11(l)
State Environmental Quality Review (SEQR)	6 NYCRR Part 617
USEPA Effluent Limitation Guidelines (ELGs)	40 CFR Parts 405-471
USEPA National CSO Policy	33 USC Section 1342(q)
Whole Effluent Toxicity (WET) Testing	TOGS 1.3.2
General Provisions of a SPDES Permit Department Request for Additional Information	NYCRR 750-2.1(i)

Outfall and Receiving Water Information

Impaired Waters

The NYS 303(d) List of Impaired/TMDL Waters identifies waters where specific best usages are not fully supported. The state must consider the development of a Total Maximum Daily Load (TMDL) or other strategy to reduce the input of the specific pollutant(s) that restrict waterbody uses, in order to restore and protect such uses. SPDES permits must include effluent limitations necessary to implement a waste load allocation (WLA) of an EPA-approved TMDL (6 NYCRR 750-1.11(a)(5)(ii)), if applicable. In accordance with 6 NYCRR 750-1.13(a), permittees discharging to waters which are on the list but do not yet have a TMDL developed may be required to perform additional monitoring for the parameters causing the impairment. Accurate monitoring data is needed

to determine the existing capabilities of the wastewater treatment plants and to assure that WLAs are allocated equitably.

Interstate Water Pollution Control Agencies

Some POTWs may be subject to regulations of interstate basin/compact agencies including: Interstate Sanitation Commission (ISC), International Joint Commission (IJC), Delaware River Basin Commission (DRBC), Ohio River Valley Water Sanitation Commission (ORSANCO), and the Susquehanna River Basin Commission (SRBC). Generally, basin commission requirements focus principally on water quality and not treatment technology. However, interstate/compact agency regulations for the ISC, IJC, DRBC and NYC Watershed contain explicit effluent limits which must be addressed during permit drafting. 6 NYCRR 750-2.1(d) requires SPDES permits for discharges that originate within the jurisdiction of an interstate water pollution control agency, to include any applicable effluent standards or water quality standards (WQS) promulgated by that interstate agency.

Existing Effluent Quality

The existing effluent quality is determined from a statistical evaluation of effluent data in accordance with TOGS 1.2.1 and the USEPA Office of Water, Technical Support Document for Water Quality-based Toxics Control, March 1991, Appendix E (TSD). The existing effluent quality is equal to the 95th (monthly average) and 99th (daily maximum) percentiles of the lognormal distribution of existing effluent data. When there are greater than three non-detects, a delta-lognormal distribution is assumed, and delta-lognormal calculations are used to determine the monthly average and daily maximum pollutant concentrations. Statistical calculations are not performed for parameters where there are less than ten data points. If additional data is needed, a monitoring requirement may be specified either through routine monitoring or a short-term high intensity monitoring program. The Pollutant Summary Table identifies the number of sample data points available.

Permit Requirements

Basis for Effluent Limitations

Sections 101, 301, 304, 308, 401, 402, and 405 of the CWA and Titles 5, 7, and 8 of Article 17 ECL, as well as their implementing federal and state regulations, and related guidance, provide the basis for the effluent limitations and other conditions in the permit.

When conducting a full technical review of an existing permit, the previous effluent limitations form the basis for the next permit. Existing effluent quality is evaluated against the existing effluent limitations to determine if these should be continued, revised, or deleted. Generally, existing limitations are continued unless there are changed conditions at the facility, the facility demonstrates an ability to meet more stringent limitations, or in response to updated regulatory requirements. Pollutant monitoring data is also reviewed to determine the presence of additional contaminants that should be included in the permit based on a reasonable potential analysis to cause or contribute to a water quality standards violation.

Anti-backsliding

Anti-backsliding requirements are specified in the CWA sections 402(o) and 303(d)(4), ECL 17-0809, and regulations at 40 CFR 122.44(*l*) and 6 NYCRR 750-1.10(c) and (d). Generally, the relaxation of effluent limitations in permits is prohibited unless one of the specified exceptions applies, which will be cited on a case-by-case basis in this fact sheet. Consistent with current case law[6] and USEPA interpretation[7] anti-backsliding requirements do not apply should a revision to the final effluent limitation take effect before the scheduled date of compliance for that final effluent limitation.

[6] American Iron and Steel Institute v. Environmental Protection Agency, 115 F.3d 979, 993 n.6 (D.C. Cir. 1997)
[7] U.S. EPA, Water Quality Standards; Establishment of Numeric Criteria for Priority Toxic Pollutants for the State of California; 65 Fed. Reg. 31682, 31704 (May 18, 2000); Proposed Water Quality Guidance for the Great Lakes System, 58 Fed. Reg. 20802, 20837 & 20981 (April 16, 1993)

Antidegradation Policy

New York State implements the antidegradation portion of the CWA based upon two documents: (1) Organization and Delegation Memorandum #85-40, "Water Quality Antidegradation Policy" (September 9, 1985); and, (2) TOGS 1.3.9, "Implementation of the NYSDEC Antidegradation Policy – Great Lakes Basin (Supplement to Antidegradation Policy dated September 9, 1985) (undated)." The permit for the facility contains effluent limitations which ensure that the existing best usage of the receiving waters will be maintained. To further support the antidegradation policy, SPDES applications have been reviewed in accordance with the State Environmental Quality Review Act (SEQR) as prescribed by 6 NYCRR Part 617.

Effluent Limitations

In developing a permit, the DEC determines the technology-based effluent limitations (TBELs) and then evaluates the water quality expected to result from technology controls to determine if any exceedances of water quality criteria in the receiving water might result. If there is a reasonable potential for exceedances of water quality criteria to occur, water quality-based effluent limitations (WQBELs) are developed. A WQBEL is designed to ensure that the water quality standards of receiving waters are met. In general, the CWA requires that the effluent limitations for a particular pollutant are the more stringent of either the TBEL or WQBEL.

Technology-based Effluent Limitations (TBELs)

CWA sections 301(b)(1)(B) and 304(d)(1), 40 CFR 133.102, ECL section 17-0509, and 6 NYCRR 750-1.11 require technology-based controls, known as secondary treatment. These and other requirements are summarized in TOGS 1.3.3. Where the TBEL is more stringent than the WQBEL, the TBEL is applied as a limit in accordance with TOGS 1.3.3. Equivalent secondary treatment, as defined in 40 CFR 133.105, allow for effluent limitations of the more stringent of the consistently achievable concentrations or monthly/weekly averages of 45/65 mg/L, and the minimum monthly average of at least 65% removal. Consistently achievable concentrations are defined in 40 CFR 133.101(f) as the 95th percentile value for the 30-day (monthly) average effluent quality achieved by the facility in a period of two years. The achievable 7-day (weekly) average value is equal to 1.5 times the 30-day average value calculated above. Equivalent secondary treatment applies to those facilities where the principal treatment process is either a trickling filter or a waste stabilization pond; the treatment works provides significant biological treatment of municipal wastewater; and, the effluent concentrations consistently achievable through proper operation and maintenance of the facility cannot meet traditional secondary treatment requirements. There are no federal technology-based standards for toxic pollutants from POTWs. A statistical analysis of existing effluent data, as described in TOGS 1.2.1, may be used to establish other performance-based TBELs.

Water Quality-Based Effluent Limitations (WQBELs)

In addition to the TBELs, permits must include additional or more stringent effluent limitations and conditions, including those necessary to protect water quality. CWA sections 101 and 301(b)(1)(C), 40 CFR 122.44(d)(1), and 6 NYCRR 750-1.11 require that permits include limitations for all pollutants or parameters which are or may be discharged at a level which may cause or contribute to an exceedance of any State water quality standard adopted pursuant to NYS ECL 17-0301. Additionally, 6 NYCRR 701.1 prohibits the discharge of pollutants that will cause impairment of the best usages of the receiving water as specified by the water classifications at the location of discharge and at other locations that may be affected by such discharge. Water quality standards can be found under 6 NYCRR Parts 700-704. The limitations must be stringent enough to ensure that water quality standards are met at the point of discharge and in downstream waters and must be consistent with any applicable WLA which may be in effect through a TMDL for the receiving water. These and other requirements are summarized in TOGS 1.1.1, 1.3.1, 1.3.2, 1.3.5 and 1.3.6. The DEC considers a mixing zone analysis, critical flows, and reasonable potential analysis when developing a WQBEL.

Mixing Zone Analyses

In accordance with TOGS 1.3.1., the DEC may perform additional analysis of the mixing condition between the effluent and the receiving waterbody. Mixing zone analyses using plume dispersion modeling are conducted in accordance with the following:

"EPA Technical Support Document for Water Quality-Based Toxics Control" (March 1991); EPA Region VIII's "Mixing Zones and Dilution Policy" (December 1994); NYSDEC TOGS 1.3.1, "Total Maximum Daily Loads and Water Quality-Based Effluent Limitations" (July 1996); "CORMIX v11.0" (2019).

Critical Flows

In accordance with TOGS 1.2.1 and 1.3.1, WQBELs are developed using dilution ratios that relate the critical low flow condition of the receiving waterbody to the critical effluent flow. The critical low flow condition used in the dilution ratio will be different depending on whether the limitations are for aquatic or human health protection. For chronic aquatic protection, the critical low flow condition of the waterbody is typically represented by the 7Q10 flow and is calculated as the lowest average flow over a 7-day consecutive period within 10 years. For acute aquatic protection, the critical low flow condition is typically represented by the 1Q10 and is calculated as the lowest 1-day flow within 10 years. However, NYSDEC considers using 50% of the 7Q10 to be equivalent to the 1Q10 flow. For the protection of human health, the critical low flow condition is typically represented by the 30Q10 flow and is calculated as the lowest average flow over a 30-day consecutive period within 10 years. However, NYSDEC considers using 1.2 x 7Q10 to be equivalent to the 30Q10. The 7Q10 or 30Q10 flow is used with the critical effluent flow to calculate the dilution ratio. The critical effluent flow can be the maximum daily flow reported on the permit application, the maximum of the monthly average flows from discharge monitoring reports for the past three years, or the facility design flow. When more than one applicable standard exists for aquatic or human health protection for a specific pollutant, a reasonable potential analysis is conducted for each applicable standard and corresponding critical flow to ensure effluent limitations are sufficiently stringent to ensure all applicable water quality standards are met as required by 40 CFR 122.44(d)(1)(i). For brevity, the pollutant summary table reports the results of the most conservative scenario.

Reasonable Potential Analysis (RPA)

The Reasonable Potential Analysis (RPA) is a statistical estimation process, outlined in the 1991 USEPA Technical Support Document for Water Quality-based Toxics Control (TSD), Appendix E. This process uses existing effluent quality data and statistical variation methodology to project the maximum amounts of pollutants that could be discharged by the facility. This projected instream concentration (PIC) is calculated using the appropriate ratio and compared to the water quality standard (WQS). When the RPA process determines the WQS may be exceeded, a WQBEL is required. The procedure for developing WQBELs includes the following steps:

1) identify the pollutants present in the discharge(s) based upon existing data, sampling data collected by the permittee as part of the permit application or a short-term high intensity monitoring program, or data gathered by the DEC;

2) identify water quality criteria applicable to these pollutants;

3) determine if WQBELs are necessary (i.e. reasonable potential analysis (RPA)). The RPA will utilize the procedure outlined in Chapter 3.3.2 of EPA's Technical Support Document (TSD). As outlined in the TSD, for parameters with limited effluent data the RPA may include multipliers to account for effluent variability; and,

4) calculate WQBELs (if necessary). Factors considered in calculating WQBELs include available dilution of effluent in the receiving water, receiving water chemistry, and other pollutant sources.

The DEC uses modeling tools to estimate the expected concentrations of the pollutant in the receiving water and develop WQBELs. These tools were developed in part using the methodology referenced above. If the estimated concentration of the pollutant in the receiving water is expected to exceed the ambient water quality standard or guidance value (i.e. numeric interpretation of a narrative water quality standard), then there is a reasonable potential that the discharge may cause or contribute to an exceedance of any State water quality standard adopted pursuant to

NYS ECL 17-0301. If a TMDL is in place, the facility's WLA for that pollutant is applied as the WQBEL.

For carbonaceous and nitrogenous oxygen demanding pollutants, the DEC uses a model which incorporates the Streeter-Phelps equation. The equation relates the decomposition of inorganic and organic materials along with oxygen reaeration rates to compute the downstream dissolved oxygen concentration for comparison to water quality standards.

The Division of Water has been using the TMDL approach in permit limit development for the control of toxic substances. Since the early 1980's, the loading capacity for specific pollutants has been determined for each drainage basin. Water quality-limiting segments and pollutants have been identified, TMDLs, wasteload allocations and load allocations have been developed, and permits with water quality-based effluent limits have been issued. In accordance with TOGS 1.3.1, the Division of Water implements a Toxics Reduction Strategy which is committed to the application of the TMDL process using numeric, pollutant-specific water quality standards through the Watershed Approach. The Watershed Approach accounts for the cumulative effect of multiple discharges of conservative toxic pollutants to ensure water quality standards are met in downstream segments.

Water Quality-Based Effluent Limitations (WQBELs) for Discharges to Groundwater

The procedure for developing WQBELs includes identifying the pollutants present in the discharge(s), identifying water quality criteria applicable to these pollutants, determining if WQBELs are necessary (reasonable potential), and calculating the WQBELs. For groundwater discharges, if the expected concentration of the pollutant of concern in the receiving water may exceed the ambient groundwater quality standard or guidance value, then there is reasonable potential that the discharge may cause or contribute to a violation of the water quality, and a WQBEL for the pollutant is required.

WQBELs for groundwater discharges are based on the groundwater effluent limits set forth in 6 NYCRR Part 703 (Surface Water and Groundwater Quality Standards and Groundwater Effluent Limitations) except as noted in 6 NYCRR 702.21. TOGS 1.1.1 provides a listing of groundwater effluent limitations for substances having an ambient water quality standard or guidance value. Groundwater effluent limitations are applied at the point of discharge to the groundwater distribution system.

For land treatment systems with no accessible final sampling points, such as constructed wetland treatment systems or buried sand filters, permit limitations for groundwater discharges are typically based on ambient groundwater quality standards or guidance values applied at representative down gradient monitoring well(s). Limitations at the downgradient sampling point are set at the Class GA ambient groundwater standards, rather than at the groundwater effluent limits promulgated under 6 NYCRR 703.6, as compliance is determined based upon the concentrations present in the downgradient groundwater monitoring well at the groundwater interface.

Class GA standards are established for the protection of sources of drinking water designated as Health (Water Source) or H(WS) in TOGS 1.1.1. As such, effluent limitations based on aquatic life criteria and WET testing requirements are not applicable to groundwater discharges.

Whole Effluent Toxicity (WET) Testing:

WET tests use small vertebrate and invertebrate species to measure the aggregate toxicity of an effluent. There are two different durations of toxicity tests: acute and chronic. Acute toxicity tests measure survival over a 96-hour test exposure period. Chronic toxicity tests measure reductions in survival, growth, and reproduction over a 7-day exposure. TOGS 1.3.1 includes guidance for determining when aquatic toxicity testing should be included in SPDES permits. The authority to require toxicity testing is in 6 NYCRR 702.9. TOGS 1.3.2 describes the procedures which should be followed when determining whether to

include toxicity testing in a SPDES permit and how to implement a toxicity testing program. Per TOGS 1.3.2, WET testing may be required when any one of the following seven criteria are applicable:

1. There is the presence of substances in the effluent for which ambient water quality criteria do not exist.
2. There are uncertainties in the development of TMDLs, WLAs, and WQBELs, caused by inadequate ambient and/or discharge data, high natural background concentrations of pollutants, available treatment technology, and other such factors.
3. There is the presence of substances for which WQBELs are below analytical detectability.
4. There is the possibility of complex synergistic or additive effects of chemicals, typically when the number of metals or organic compounds discharged by the permittee equals or exceeds five.
5. There are observed detrimental effects on the receiving water biota.
6. Previous WET testing indicated a problem.
7. POTWs which exceed a discharge of 1 MGD. Facilities of less than 1 MGD may be required to test, e.g., POTWs <1 MGD which are managing industrial pretreatment programs.

Minimum Level of Detection

Pursuant to 40 CFR 122.44(i)(1)(iv) and 6 NYCRR 750-2.5(d), SPDES permits must contain monitoring requirements using sufficiently sensitive test procedures approved under 40 CFR Part 136. A method is “sufficiently sensitive” when the method’s minimum level (ML) is at or below the level of the effluent limitation established in the permit for the measured pollutant parameter; or the lowest ML of the analytical methods approved under 40 CFR Part 136. The ML represents the lowest level that can be measured within specified limitations of precision and accuracy during routine laboratory operations on most effluent matrices. When establishing effluent limitations for a specific parameter (based on technology or water quality requirements), it is possible that the calculated limitation will fall below the ML established by the approved analytical method(s). In these instances, the calculated limitation is included in the permit with a compliance level set equal to the ML of the most sensitive method.

Monitoring Requirements

CWA section 308, 40 CFR 122.44(i), 6 NYCRR 750-1.13, and 750-2.5 require that monitoring be included in permits to determine compliance with effluent limitations. Additional effluent monitoring may also be required to gather data to determine if effluent limitations may be required. The permittee is responsible for conducting the monitoring and reporting results on Discharge Monitoring Reports (DMRs). The permit contains the monitoring requirements for the facility. Monitoring frequency is based on the minimum sampling necessary to adequately monitor the facility’s performance and characterize the nature of the discharge of the monitored flow or pollutant. Variable effluent flows and pollutant levels may be required to be monitored at more frequent intervals than relatively constant effluent flow and pollutant levels (6 NYCRR 750-1.13). For industrial facilities, sampling frequency is based on guidance provided in TOGS 1.2.1. For municipal facilities, sampling frequency is based on guidance provided in TOGS 1.3.3.

For groundwater discharges, monitoring of downstream wells may be included to demonstrate compliance with ambient groundwater quality standards. Additional effluent monitoring may also be required to gather data to determine if effluent limitations may be required.

Other Conditions

Mercury

Mercury is widespread in New York State (NYS) waters at levels above the most stringent dissolved mercury water quality standard (WQS) of 0.7 ng/L. SPDES permittees cannot comply with a Water Quality-Based Effluent Limitation (WQBEL) for mercury. Therefore, an MDV is appropriate, in accordance with 6 NYCRR 702.17(h), “to address widespread standard or guidance value attainment issues including the presence of a ubiquitous pollutant or naturally high levels of a pollutant in a watershed.” The first MDV was issued in October 2010 and subsequently revised and reissued in 2015, 2020, and 2025. Each iteration of the MDV builds off the previous version supporting the State’s effort to reduce mercury pollution and make reasonable progress toward achieving the WQBEL for mercury. This iteration of the MDV refines the content and application of the MDV for mercury.

The MDV does not change the WQS of 0.7 ng/L; it establishes a variance of the WQBEL which is based on the WQS. SPDES permits which include this variance comply with 40 CFR 122.44.

DOW 1.3.10 explains which surface water permittees are eligible for the MDV.

Schedules of Compliance

Schedules of compliance are included in accordance with 40 CFR Part 132 Attachment F, Procedure 9, 40 CFR 122.47 and 6 NYCRR 750-1.14. Schedules of compliance are intended to, in the shortest reasonable time, achieve compliance with applicable effluent standards and limitations, water quality standards, and other applicable requirements. Where the time for compliance is more than nine months, the schedule of compliance must include interim requirements and dates for their achievement. If the time necessary to complete the interim milestones is more than nine months, and not readily divisible into stages for completion, progress reports must be required.

Schedule(s) of Additional Submittals

Schedules of Additional Submittals are used to summarize the deliverables required by the permit not identified in a separate Schedule of Compliance.

State Pollutant Discharge Elimination System (SPDES) DISCHARGE PERMIT

SIC Code:	**8999**	NAICS Code:	**721214**	SPDES Number:	**NY0271179**
Discharge Class (CL):	**02**			DEC Number:	**3-4828-00304/00001**
Toxic Class (TX):	**N**			Effective Date (EDP):	**TBD**
Major-Sub Drainage Basin:	**14 - 02**			Expiration Date (ExDP):	**TBD**
Water Index Number:	**D-1-51-P 57-1**	Item No.:	**815.6 - 121**	Modification Dates (EDPM):	
Compact Area:	**DRBC**				

This SPDES permit is issued in compliance with Title 8 of Article 17 of the Environmental Conservation Law of New York State and in compliance with the Clean Water Act, as amended, (33 U.S.C. '1251 et.seq.)

PERMITTEE NAME AND ADDRESS					
Name:	**Oraysa Sewage-Works Corp**	Attention:	**Baruch Rothman, Director**		
Street:	**257 Beach 17th Street**				
City:	**Far Rockaway**	State:	**NY**	Zip Code:	**11691**
Email:	**brothman@darchei.org**	Phone:	**(516) 398-9408**		

is authorized to discharge from the facility described below:

FACILITY NAME, ADDRESS, AND PRIMARY OUTFALL														
Name:	**Congregation Oraysa**													
Address / Location:	**228 Todd Road**									County:	**Sullivan**			
City:	**Woodbourne**					State:	**NY**			Zip Code:	**12788**			
Facility Location:		Latitude:	**41**	°	**46**	’	**46**	” N	& Longitude:	**74**	°	**33**	’	**55** ” W
Primary Outfall No.:	**001**	Latitude:	**41**	°	**46**	’	**40**	” N	& Longitude:	**74**	°	**34**	’	**01** ” W
Outfall Description:	**Treated Sanitary**	Receiving Water:	**Unnamed Tributary to Neversink River**						Class:	**B**		Standard:		**B(T)**

and the additional outfalls listed in this permit, in accordance with: effluent limitations; monitoring and reporting requirements; other provisions and conditions set forth in this permit; and 6 NYCRR Part 750-1 and 750-2. The co-permittees subject to one or more conditions of this permit are listed on page 2.

This permit and the authorization to discharge shall expire on midnight of the expiration date shown above and the permittee shall not discharge after the expiration date unless this permit has been renewed or extended pursuant to law. To be authorized to discharge beyond the expiration date, the permittee shall apply for permit renewal not less than 180 days prior to the expiration date shown above.

DISTRIBUTION:

Permit Administrator:	
Address:	21 South Putt Corners Road, New Paltz, NY 12561-1620
Signature	Date

DRAFT

Contents

SUMMARY OF ADDITIONAL OUTFALLS....3
DEFINITIONS....4
PERMIT LIMITS, LEVELS AND MONITORING....5
PERMIT LIMITS, LEVELS AND MONITORING (continued)....7
SPECIAL CONDITIONS....5
DISCHARGE NOTIFICATION REQUIREMENTS....9
SCHEDULE OF COMPLIANCE....10
MONITORING LOCATIONS....11
GENERAL REQUIREMENTS....12
RECORDING, REPORTING AND ADDITIONAL MONITORING REQUIREMENTS....14
E. Schedule of Additional Submittals:....14

DRAFT

SUMMARY OF ADDITIONAL OUTFALLS

Outfall	Wastewater Description	Outfall Latitude	Outfall Longitude
003	**Treated Sanitary**	**41** ° **46** ' **56** " N	**74** ° **34** ' **07** " W
Receiving Water:	**Groundwater**		Class: **GA**

DRAFT

DEFINITIONS

TERM	DEFINITION
7-Day Geo Mean	The highest allowable geometric mean of daily discharges over a calendar week.
7-Day Average	The average of all daily discharges for each 7-days in the monitoring period. The sample measurement is the highest of the 7-day averages calculated for the monitoring period.
12-Month Rolling Average (12 MRA)	The current monthly value of a parameter, plus the sum of the monthly values over the previous 11 months for that parameter, divided by the number of months for which samples were collected in the 12-month period.
30-Day Geometric Mean	The highest allowable geometric mean of daily discharges over a calendar month, calculated as the antilog of: the sum of the log of each of the daily discharges measured during a calendar month divided by the number of daily discharges measured during that month.
Action Level	Action level means a monitoring requirement characterized by a numerical value that, when exceeded, triggers additional permittee actions and DEC review to determine if numerical effluent limitations should be imposed.
Compliance Level / Minimum Level	A compliance level is an effluent limitation. A compliance level is given when the water quality evaluation specifies a Water Quality Based Effluent Limit (WQBEL) below the Minimum Level. The compliance level shall be set at the Minimum Level (ML) for the most sensitive analytical method as given in 40 CFR Part 136, or otherwise accepted by the DEC.
Daily Discharge	The discharge of a pollutant measured during a calendar day or any 24-hour period that reasonably represents the calendar day for the purposes of sampling. For pollutants expressed in units of mass, the 'daily discharge' is calculated as the total mass of the pollutant discharged over the day. For pollutants with limitations expressed in other units of measurement, the 'daily discharge' is calculated as the average measurement of the pollutant over the day.
Daily Maximum	The highest allowable Daily Discharge.
Daily Minimum	The lowest allowable Daily Discharge.
Effective Date of Permit (EDP or EDPM)	The date this permit is in effect.
Effluent Limitations	Effluent limitation means any restriction on quantities, quality, rates and concentrations of chemical, physical, biological, and other constituents of effluents that are discharged into waters of the state.
Expiration Date of Permit (ExDP)	The date this permit is no longer in effect.
Instantaneous Maximum	The maximum level that may not be exceeded at any instant in time.
Instantaneous Minimum	The minimum level that must be maintained at all instants in time.
Monthly Average	The highest allowable average of daily discharges over a calendar month, calculated as the sum of each of the daily discharges measured during a calendar month divided by the number of daily discharges measured during that month.
Outfall	The terminus of a sewer system, or the point of emergence of any waterborne sewage, industrial waste or other wastes or the effluent therefrom, into the waters of the State.
Range	The minimum and maximum instantaneous measurements for the reporting period must remain between the two values shown.
Receiving Water	The classified waters of the state to which the listed outfall discharges.
Sample Frequency / Sample Type / Units	See NYSDEC's "DMR Manual for Completing the Discharge Monitoring Report for the SPDES" for information on sample frequency, type and units.

DRAFT

INTERIM PERMIT LIMITS, LEVELS AND MONITORING

OUTFALL	LIMITATIONS APPLY	RECEIVING WATER	EFFECTIVE	EXPIRING
001	All year unless otherwise noted	Unnamed Tributary to Neversink River	EDP	Upon[4,5] Construction Completion of the new WWTP

	EFFLUENT LIMITATION					MONITORING REQUIREMENTS				
								Location		
PARAMETER	Type	Limit	Units	Limit	Units	Sample Frequency	Sample Type	Inf.	Eff.	FN
Flow	Monthly Average	8,000	GPD			Continuous	Meter		X	
pH	Daily Minimum	6.5	SU			Daily	Grab		X	
	Daily Maximum	8.5	SU							
Temperature	Daily Maximum	70	ºF			Daily	Grab		X	
BOD_5	Daily Maximum	5.0	mg/L			Quarterly	Grab	X	X	1,3
Total Suspended Solids (TSS)	Daily Maximum	10.0	mg/L			Quarterly	Grab	X	X	1,3
Settleable Solids	Daily Maximum	0.1	mL/L			Daily	Grab		X	
Dissolved Oxygen	Daily Minimum	7.0	mg/L			Daily	Grab		X	
Nitrogen Ammonia (as NH_3) June 1st – October 31st	Monthly Average	1.1	mg/L			Quarterly	Grab		X	3
Nitrogen Ammonia (as NH_3) November 1st – May 31st	Monthly Average	2.2	mg/L			Quarterly	Grab		X	3
Total Phosphorus (as P)	Monthly Average	1	mg/L			Quarterly	Grab		X	3
Total Nitrogen (as N)	Monthly Average			Monitor	lbs/d	Monthly	Grab		X	4
Total Dissolved Solids	Monthly Average	Monitor	mg/L			Monthly	Grab		X	
EFFLUENT DISINFECTION Required Seasonal from May 1st - October 31st		Limit	Units	Limit	Units	Sample Frequency	Sample Type	Inf.	Eff.	FN
Coliform, Fecal	30-Day Geometric Mean	200	No./ 100 mL			Quarterly	Grab		X	3
Coliform, Fecal	7-Day Geometric Mean	400	No./ 100 mL			Quarterly	Grab		X	3
Chlorine, Total Residual	Daily Maximum	0.1	mg/L			Daily	Grab		X	2

DRAFT

FOOTNOTES:

1. Effluent shall not exceed 15% and 15% of influent concentration values for BOD_5 & TSS respectively.
2. Sampling and reporting for total residual chlorine are only necessary if chlorine is used for disinfection, elsewhere in the treatment process, or the facility otherwise has reasonable potential to discharge chlorine. Otherwise, the permittee shall report NODI-9 on the annual report.
3. Quarterly samples shall be collected in calendar quarters (Q1 – January 1st to March 31st; Q2 – April 1st to June 30th; Q3 – July 1st to September 30th; Q4 – October 1st to December 31st).
4. Refer to the Schedule of Compliance on Page 10 of this permit. The facility shall not commence operation until the Department has approved the Certificate of Compliance.
5. Discharge from any new or modified disposal system is not authorized until the system has been approved by the Department per 6 NYCRR 750-2.10 and the closure requirements are satisfied for any and all existing disposal systems permanently removed from use or operation per 6 NYCRR 750-2.11.

FINAL PERMIT LIMITS, LEVELS AND MONITORING

OUTFALL	LIMITATIONS APPLY	RECEIVING WATER	EFFECTIVE	EXPIRING
001	All year unless otherwise noted	Unnamed Tributary to Neversink River	Upon[5,6] Construction Completion of the new WWTP	ExDP

PARAMETER	EFFLUENT LIMITATION					MONITORING REQUIREMENTS				FN
	Type	Limit	Units	Limit	Units	Sample Frequency	Sample Type	Location Inf.	Location Eff.	
Flow	Monthly Average	48,000	GPD			Continuous	Meter		X	
pH	Daily Minimum	6.5	SU			Daily	Grab		X	
	Daily Maximum	8.5	SU							
Temperature	Daily Maximum	70	ºF			Daily	Grab		X	
BOD_5	Daily Maximum	5.0	mg/L	2.0	lbs/d	Quarterly	Grab	X	X	1,3
Total Suspended Solids (TSS)	Daily Maximum	10.0	mg/L	4.0	lbs/d	Quarterly	Grab	X	X	1,3
Settleable Solids	Daily Maximum	0.1	mL/L			Daily	Grab		X	
Dissolved Oxygen	Daily Minimum	7.0	mg/L			Daily	Grab		X	
Nitrogen Ammonia (as N) June 1st – October 31st	Monthly Average	0.9	mg/L			Quarterly	Grab		X	3
Nitrogen Ammonia (as N) November 1st – May 31st	Monthly Average	1.9	mg/L			Quarterly	Grab		X	3
Total Phosphorus (as P)	Monthly Average			0.067	lbs/d	Quarterly	Grab		X	3
Total Nitrogen (as N)	Monthly Average			1.52	lbs/d	Monthly	Grab		X	7
Total Dissolved Solids	Monthly Average	500	mg/L			Monthly	Grab		X	

EFFLUENT DISINFECTION Required Seasonal from May 1st - October 31st		Limit	Units	Limit	Units	Sample Frequency	Sample Type	Inf.	Eff.	FN
Coliform, Fecal	30-Day Geometric Mean	200	No./ 100 mL			Quarterly	Grab		X	3
Coliform, Fecal	7-Day Geometric Mean	400	No./ 100 mL			Quarterly	Grab		X	3
Chlorine, Total Residual	Daily Maximum	0.03	mg/L			Daily	Grab		X	2,4

DRAFT

FOOTNOTES:

1. Effluent shall not exceed 15% and 15% of influent concentration values for BOD_5 & TSS respectively.
2. Sampling and reporting for total residual chlorine are only necessary if chlorine is used for disinfection, elsewhere in the treatment process, or the facility otherwise has reasonable potential to discharge chlorine. Otherwise, the permittee shall report NODI-9 on the annual report.
3. Quarterly samples shall be collected in calendar quarters (Q1 – January 1st to March 31st; Q2 – April 1st to June 30th; Q3 – July 1st to September 30th; Q4 – October 1st to December 31st).
4. This is a Compliance Level. The calculated WQBEL is 0.005.

Footnotes Continued on Next Page

PERMIT LIMITS, LEVELS AND MONITORING (continued)

FOOTNOTES:

5. Refer to the Schedule of Compliance on Page 10 of this permit. The facility shall not commence operation until the Department has approved the Certificate of Compliance.
6. Discharge from any new or modified disposal system is not authorized until the system has been approved by the Department per 6 NYCRR 750-2.10 and the closure requirements are satisfied for any and all existing disposal systems permanently removed from use or operation per 6 NYCRR 750-2.11.
7. Total Nitrogen (as N) = [Total Kjeldahl Nitrogen (TKN), as N] + [Nitrite (NO_2), as N] + [Nitrate (NO_3), as N].

DRAFT

SPECIAL CONDITIONS

1. Prior to the permittee initiating any substantial alterations or additions to the existing WWTP as defined in Section 3.10.3A2.a.16) of the Delaware River Basin Commission's *Water Quality Regulations (18CFR Part 410)*, a No Measurable Change to Existing Water Quality Analysis must be conducted by the Delaware River Basin Commission. The No Measurable Change to Existing Water Quality Analysis shall be conducted prior to final design to ensure that the Commission can provide the permittee with proposed effluent limitations to be included in a future NJPDES permit for Special Protection Waters specific parameters as guidance for treatment design purposes. The permittee is encouraged to contact DRBC staff during the planning stages of any project that meets the definition of substantial alteration or additions, as per DRBC.

2. Except as otherwise authorized by this permit, if the permittee seeks relief from any limitation based upon a Delaware River Basin Commission water quality standard or minimum treatment requirement, the permittee shall apply for approval from the Delaware River Basin Commission Executive Director and NYSDEC for a permit revision.

3. Prior to accepting for treatment and discharge 50,000 gallons per day or more (as a daily average) of wastewater that is imported from outside the Delaware River Basin, the permittee shall first apply to and obtain approval from the Delaware River Basin Commission.

4. The permittee may conduct a study to determine if specific conductance may be substituted for TDS in the permit. The study should include effluent specific data to be used to determine a correlation between TDS and specific conductance. Upon review, the Delaware River Basin Commission will determine if the permit may be modified to allow the substitution of specific conductivity for TDS monitoring. The TDS limit would then be supplanted by a specific conductance limit in the permit.

5. The WWTP shall have available standby power facilities unless it can be shown that a proposed discharge can be interrupted for an extended period with no threat to the water quality of Delaware River Basin Commission (DRBC)-designated Special Protection Waters (SPW)." 18 CFR Part 410 Section 3.10.3. A. 2.d.1.

6. "In the event that the WWTP is not staffed 24 hours every day, the WWTP shall have a remote alarm that will continuously monitor plant operations whenever the plant is not staffed. The alarm system shall be designed to alert someone available with authority and knowledge to take appropriate action." 18 CFR Part 410 Section 3.10.3. A. 2.d.2.

7. "The permittee shall prepare and implement an emergency management plan (EMP) following the guidance provided in the Water Pollution Control Federation's Manual of Practice SM-8, Emergency Planning for Municipal Wastewater Facilities, the U.S. EPA's Design Criteria for Mechanical, Electric and Fluid System and Component Reliability or other suitable manuals. Emergency management plans shall include an emergency notification procedure covering all affected downstream users." 18 CFR Part 410 Section 3.10.3. A. 2.d.4.

8. Based upon the written recommendation of the DRBC staff, when the discharge is operated in accordance with the provisions and conditions established by this permit, then with respect to effluent quality and stream quality objectives, the project does not substantially impair or conflict with the Commission's Comprehensive Plan.

DRAFT

DISCHARGE NOTIFICATION REQUIREMENTS

(a) The permittee shall install and maintain identification signs at all outfalls to surface waters listed in this permit, unless the Permittee has obtained a waiver in accordance with the Discharge Notification Act (DNA). Such signs shall be installed before initiation of any new discharge location.

(b) Subsequent modifications to or renewal of this permit does not reset or revise the deadline set forth in (a) above, unless a new deadline is set explicitly by such permit modification or renewal.

(c) The Discharge Notification Requirements described herein do not apply to outfalls from which the discharge is composed exclusively of storm water, or discharges to ground water.

(d) The sign(s) shall be conspicuous, legible and in as close proximity to the point of discharge as is reasonably possible while ensuring the maximum visibility from the surface water and shore. The signs shall be installed in such a manner to pose minimal hazard to navigation, bathing or other water related activities. If the public has access to the water from the land in the vicinity of the outfall, an identical sign shall be posted to be visible from the direction approaching the surface water.

The signs shall have **minimum** dimensions of eighteen inches by twenty-four inches (18" x 24") and shall have white letters on a green background and contain the following information:

N.Y.S. PERMITTED DISCHARGE POINT

SPDES PERMIT No.: NY_____

OUTFALL No. :____

For information about this permitted discharge contact:

Permittee Name: _____

Permittee Contact: _____

Permittee Phone: ( ) - ### - ####

OR:

NYSDEC Division of Water Regional Office Address:

NYSDEC Division of Water Regional Phone: ( ) - ### - ####

(e) The permittee shall provide for public review at the business office repository of the permittee or at the off-premises location of its choice, provided the custodian of the off-premise location grants written permission, (such off-premise location shall be the village, town, city or county clerk's office, local library or other location accessible by the public) all the Discharge Monitoring Reports (DMR) prepared by the permittee to demonstrate compliance with the SPDES permit conditions. A copy of each DMR shall be placed on file at such location at the same time it is sent to the department, or within 60 days of preparation for DMRs not required to be submitted to the Department. In accordance with the RECORDING, REPORTING AND ADDITIONAL MONITORING REQUIREMENTS page of your permit, each DMR shall be maintained (either electronically or as a hard copy) on record for a period of five years.

(f) The permittee shall periodically inspect the outfall identification sign(s) in order to ensure they are maintained, are still visible, and contain information that is current and factually correct. Signs that are damaged or incorrect shall be replaced within 3 months of inspection.

DRAFT

SCHEDULE OF COMPLIANCE

a) The permittee shall comply with the following schedule:

Outfall(s)	Compliance Action	Compliance Date[1]
001	DESIGN DOCUMENTS The permittee shall submit to the Department for approval Design Documents including a Basis of Design Report (BODR), Plans, Specifications, and Construction Schedule for the selected alternative that will ensure compliance with final effluent limitations.	EDP + 3 Months
001	COMMENCE OPERATION The permittee shall provide a Construction Completion Certification to the DEC (send to the Regional Water Engineer) that the disposal system has been fully completed in accordance with the NYSDEC approved Design Document and an engineering report certified by a professional engineer, that identifies the facilities necessary to achieve compliance with final effluent limitation(s) described in this permit. Following receipt of DEC acceptance of the P.E. Certification of Compliance, the permittee shall comply with the final effluent limitation(s) described in this permit.	Upon completion of construction of WWTP Upon Department Acceptance
Unless noted otherwise, the above actions are one-time requirements.		

b) The permittee shall submit a Report of Non-Compliance Event form with each of the above schedule dates no later than 14 days following each elapsed date, unless conditions require more immediate notice as prescribed in 6 NYCRR Part 750-1.2(a) and 750-2. All notifications shall be sent to the locations listed under the section of this permit entitled RECORDING, REPORTING AND ADDITIONAL MONITORING REQUIREMENTS. Each notice of non-compliance shall include the following information:

1. A short description of the non-compliance;
2. A description of any actions taken or proposed by the permittee to comply with the elapsed schedule requirements without further delay and to limit environmental impact associated with the non-compliance;
3. Any details which tend to explain or mitigate an instance of non-compliance; and
4. An estimate of the date the permittee will comply with the elapsed schedule requirement and an assessment of the probability that the permittee will meet the next scheduled requirement on time.

c) The permittee shall submit copies of any document required by the above schedule of compliance to the DEC Regional Water Engineer and to the Bureau of Water Permits.

DRAFT

[1] 6 NYCRR 750-1.14 (a)
[4] 6 NYCRR 750-2.10 (c)

MONITORING LOCATIONS

The permittee shall take samples and measurements, to comply with the monitoring requirements specified in this permit, at the locations(s) specified below:

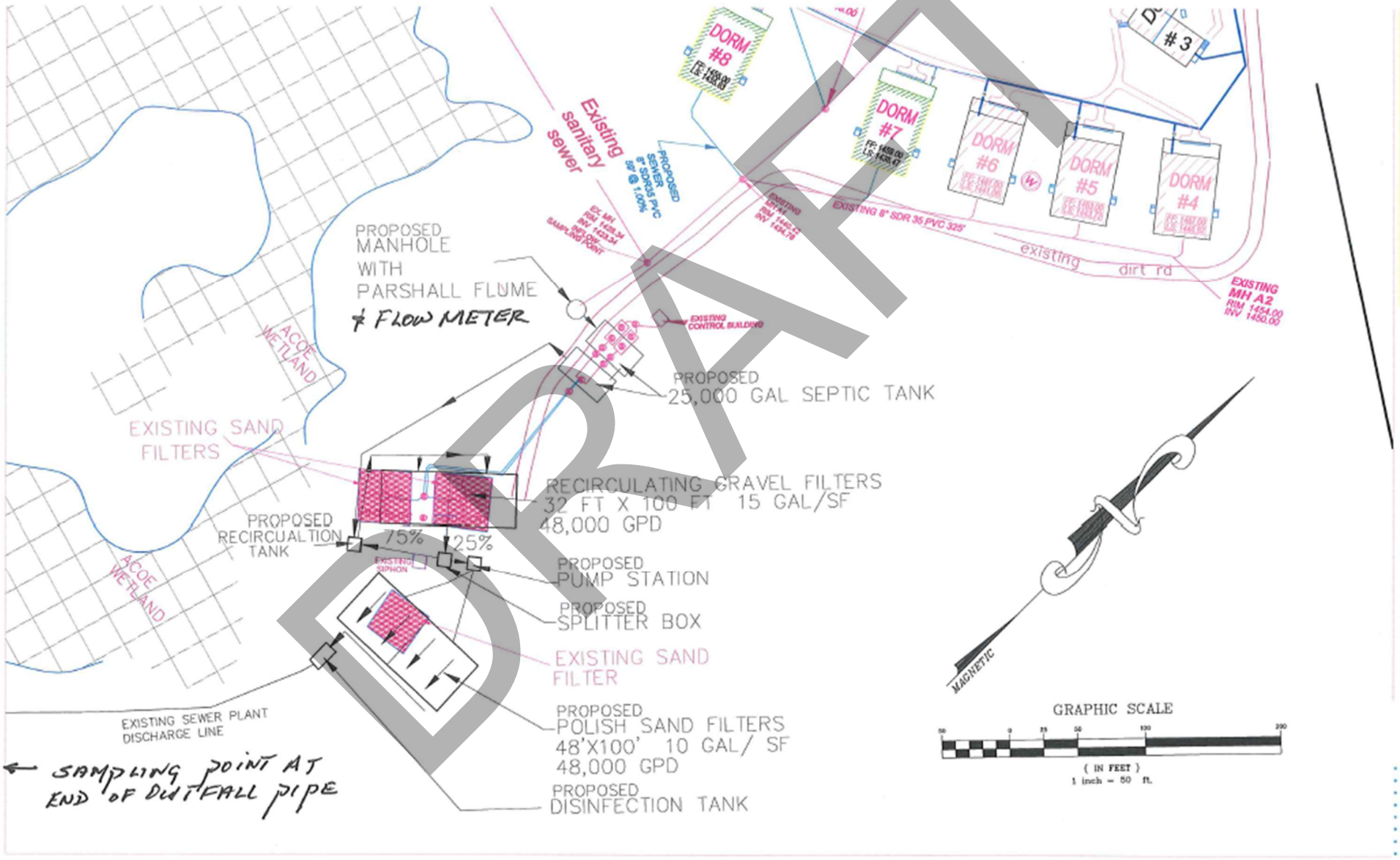

DRAFT

GENERAL REQUIREMENTS

A. The regulations in 6 NYCRR Part 750 are hereby incorporated by reference and the conditions are enforceable requirements under this permit. The permittee shall comply with all requirements set forth in this permit and with all the applicable requirements of 6 NYCRR Part 750 incorporated into this permit by reference, including but not limited to the regulations in paragraphs B through I as follows:

B. General Conditions

1.	Duty to comply	6 NYCRR 750-2.1(e) & 2.4
2.	Duty to reapply	6 NYCRR 750-1.16(a)
3.	Need to halt or reduce activity not a defense	6 NYCRR 750-2.1(g)
4.	Duty to mitigate	6 NYCRR 750-2.7(f)
5.	Permit actions	6 NYCRR 750-1.1(c), 1.18, 1.20 & 2.1(h)
6.	Property rights	6 NYCRR 750-2.2(b)
7.	Duty to provide information	6 NYCRR 750-2.1(i)
8.	Inspection and entry	6 NYCRR 750-2.1(a) & 2.3

C. Operation and Maintenance

1.	Proper Operation & Maintenance	6 NYCRR 750-2.8
2.	Bypass	6 NYCRR 750-1.2(a)(17), 2.8(b) & 2.7
3.	Upset	6 NYCRR 750-1.2(a)(98) & 2.8(c)

D. Monitoring and Records

1.	Monitoring and records	6 NYCRR 750-2.5(a)(2), 2.5(a)(6), 2.5(c)(1), 2.5(c)(2), & 2.5(d)
2.	Signatory requirements	6 NYCRR 750-1.8 & 2.5(b)

E. Reporting Requirements

1.	Reporting requirements	6 NYCRR 750-2.5, 2.7 & 1.17
2.	Anticipated noncompliance	6 NYCRR 750-2.7(a)
3.	Transfers	6 NYCRR 750-1.17
4.	Monitoring reports	6 NYCRR 750-2.5(e)
5.	Compliance schedules	6 NYCRR 750-1.14(d)
6.	24-hour reporting	6 NYCRR 750-2.7(c) & (d)
7.	Other noncompliance	6 NYCRR 750-2.7(e)
8.	Cybersecurity incident reporting	6 NYCRR 750-2.7(h)
9.	Other information	6 NYCRR 750-2.1(f)
10.	Additional conditions applicable to a POTW	6 NYCRR 750-2.9

F. Planned Changes

1. In accordance with 6 NYCRR 750-2.7, the permittee shall give notice to the DEC at least 45 days prior to planned physical alterations or additions to the permitted facility when:

   a. The alteration or addition to the permitted facility may meet any of the criteria for determining whether facility is a new source in 40 CFR §122.29(b); or
   b. The alteration or addition could significantly change the nature or increase the quantity of pollutants discharged. This notification applies to pollutants which are subject either to effluent limitations in the permit, or to notification requirements under 40 CFR §122.42(a)(1); or
   c. The alteration or addition results in a significant change in the permittee's sludge use or disposal practices, and such alteration, addition, or change may justify the application of permit conditions that are different from or absent in the existing permit, including notification of additional use or disposal sites not reported during the permit application process or not reported pursuant to an approved land application plan.

In addition to the DEC, the permittee shall submit a copy of this notice to the United States Environmental Protection Agency at the following address: U.S. EPA Region 2, Clean Water Regulatory Branch, 290 Broadway, 24th Floor, New York, NY 10007-1866.

DRAFT

GENERAL REQUIREMENTS (continued)

G. Sludge Management
The permittee shall comply with all applicable requirements of 6 NYCRR Part 360 series.

H. SPDES Permit Program Fee
The permittee shall pay to the Department an annual SPDES permit program fee within 30 days of the date of the first invoice, unless otherwise directed by the DEC, and shall comply with all applicable requirements of ECL 72-0602 and 6 NYCRR Parts 480, 481 and 485. Note that if there is inconsistency between the fees specified in ECL 72-0602 and 6 NYCRR Part 485, the ECL 72-0602 fees govern.

I. Water Treatment Chemicals (WTCs)
New or increased use and discharge of a WTC requires prior DEC review and authorization. At a minimum, the permittee must notify the DEC in writing of its intent to change WTC use by submitting a completed *WTC Notification Form* for each proposed WTC. The DEC will review that submittal and determine if a SPDES permit modification is necessary or whether WTC review and authorization may proceed under the current permit. The majority of WTC authorizations do not require SPDES permit modification. In any event, use and discharge of a WTC shall not proceed without prior authorization from the DEC. Examples of WTCs include biocides, coagulants, conditioners, corrosion inhibitors, defoamers, deposit control agents, flocculants, scale inhibitors, sequestrants, and settling aids.

1. WTC use shall not exceed the rate explicitly authorized by this permit or otherwise authorized in writing by the DEC.
2. The permittee shall maintain a logbook of all WTC use, noting for each WTC the date, time, exact location, and amount of each dosage, and, the name of the individual applying or measuring the chemical. The logbook must also document that adequate process controls are in place to ensure that excessive levels of WTCs are not used.
3. The permittee shall submit a completed WTC Annual Report Form each year that they use and discharge WTCs. This form shall be submitted in electronic format and attached to either the December DMR or the annual monitoring report required below. The *WTC Notification Form and WTC Annual Report Form* are available from the DEC's website at: http://www.dec.ny.gov/permits/93245.html

DRAFT

RECORDING, REPORTING AND ADDITIONAL MONITORING REQUIREMENTS

A. The monitoring information required by this permit shall be retained for a period of at least five years from the date of the sampling for subsequent inspection by the DEC or its designated agent.

B. Additional information required to be submitted by this permit shall be summarized and reported to the Regional Water Engineer and Bureau of Water Permits at the following addresses:

Department of Environmental Conservation
Division of Water, Bureau of Water Permits
625 Broadway, Albany, New York 12233-3505 Phone: (518) 402-8111

Department of Environmental Conservation (dow.r3@dec.ny.gov)
Regional Water Engineer, Region 3
21 South Putt Corners Road, New Paltz, New York, 12561-1620 Phone: (845) 256-3000

C. Annual SPDES Monitoring Reports: An annual report shall be submitted to DEC by February 1st each year. The report shall summarize information for January to December of the previous year and shall be submitted electronically, or in hardcopy format, utilizing the SPDES Annual Report Form available on the DEC's website.

Hard copy submission of the Annual Report shall be submitted to the Regional Water Engineer at the address below:

Department of Environmental Conservation
Regional Water Engineer, Region 3
21 South Putt Corners Road, New Paltz, New York, 12561-1620 Phone: (845) 256-3000

D. Schedule of Additional Submittals:

The permittee shall submit the following information to the Regional Water Engineer and to the Bureau of Water Permits, unless otherwise instructed:

SCHEDULE OF ADDITIONAL SUBMITTALS

Outfall(s)	Required Action	Due Date
001	WATER TREATMENT CHEMICAL (WTC) ANNUAL REPORT FORM The permittee shall submit a completed WTC Annual Report Form each year that Water Treatment Chemicals are used. The form shall be submitted with the annual monitoring report.	February Annual Monitoring Report

Unless noted otherwise, the above actions are one-time requirements.

E. Monitoring and analysis shall be conducted using sufficiently sensitive test procedures approved under 40 CFR Part 136, unless other test procedures have been specified in this permit.

F. More frequent monitoring of the discharge(s), monitoring point(s), or waters of the State than required by the permit, where analysis is performed by a certified laboratory or where such analysis is not required to be performed by a certified laboratory, shall be included in the calculations and recording of the data on the corresponding DMRs.

G. Calculations which require averaging of measurements shall utilize an arithmetic mean unless otherwise specified in this permit.

H. Unless otherwise specified, all information recorded on the DMRs shall be based upon measurements and sampling carried out during the most recently completed reporting period.

I. Any laboratory test or sample analysis required by this permit for which the State Commissioner of Health issues certificates of approval pursuant to section 502 of the Public Health Law shall be conducted by a laboratory which has been issued a certificate of approval. Inquiries regarding laboratory certification should be directed to the New York State Department of Health, Environmental Laboratory Accreditation Program.

DRAFT